

国家科学图书馆

功能与应用

—分析、组织、管理文献

学科馆员：青秀玲

2008年5月23日

国家科学图书馆

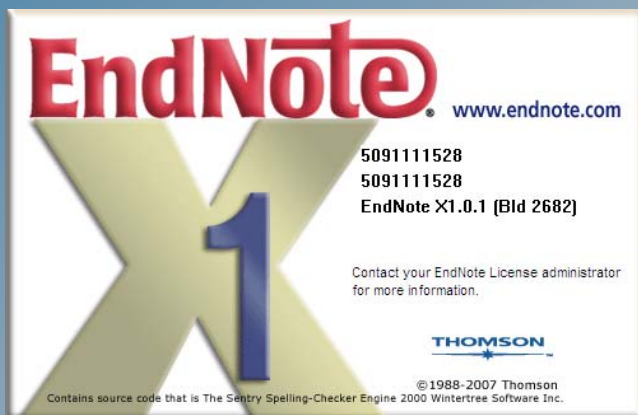

文献检索、管理
 文献标注、分析
 自动生成文献格式

文献追踪、全文下载
 文献PDF信息识别
 全文分析

联网检索
 强大分析功能
 生成文献关联视图

学科馆员

QUOSA是一款优秀的文献信息处理软件

- 一、文献检索及全文下载
- 二、文献追踪
- 三、PDF 文献信息自动识别
- 四、文献信息分析
- 五、和文献管理软件Endnote互导

Express View

Advanced View

结果显示窗口

文献管理窗口

浏览窗口

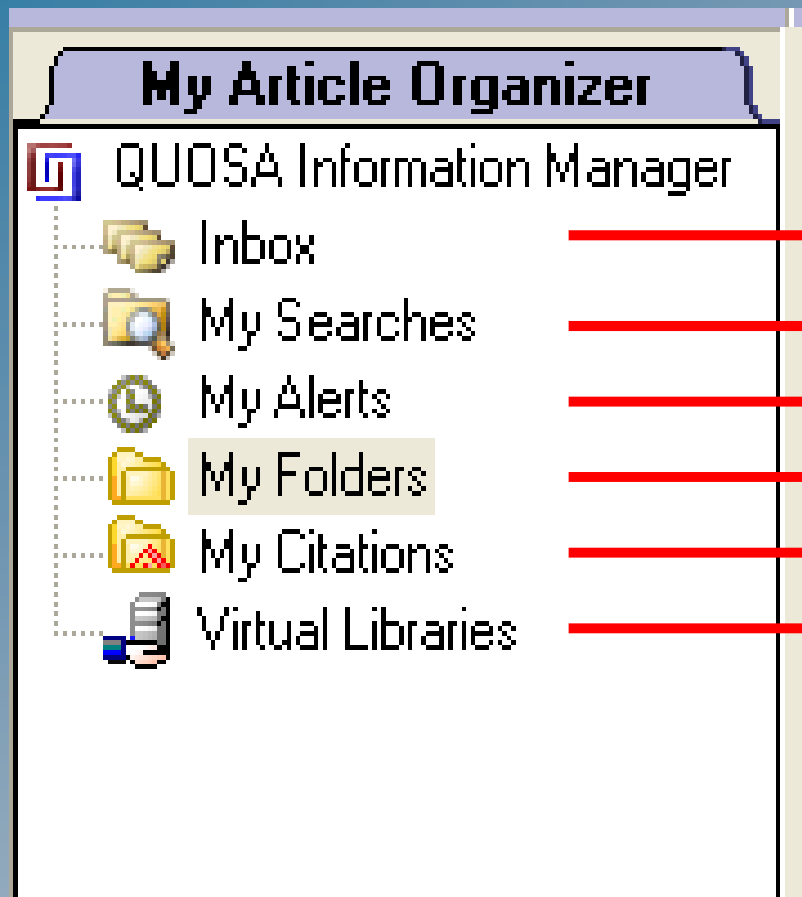

其他途径添加到QUOSA的文献

每次检索记录包括历史记录

按照自己的设定追踪最新文献

文件夹包括保存的全文和摘要

来自文献管理软件的文献

试用版该功能不可用

浏览器功能

QUOSA 功能

Organizer X

My Article Organizer

- QUOSA Information Manager
- Inbox
- My Searches
- My Alerts
- My Folders
- Virtual Libraries

Folder: Inbox 0 Elements

N.	Type	Title	Published	Source

一、文献检索和全文下载

A service of the [U.S. National Library of Medicine](#) and the [National Institutes of Health](#)

[www.pubmed.gov](#)

[My NCBI](#)

[All Databases](#)
[PubMed](#)
[Nucleotide](#)
[Protein](#)
[Genome](#)
[Structure](#)
[OMIM](#)
[PMC](#)
[Journals](#)

Search for

[Advanced Search \(beta\)](#)

[About Entrez](#)
[Text Version](#)

[Entrez PubMed](#)
[Overview](#)
[Help | FAQ](#)
[Tutorials](#)

To get started with PubMed, enter one or more search terms.

Search terms may be [topics](#), [authors](#) or [journals](#).

Organizer

To Express View Show: Results Browser Both

- My Article Organizer
- QUOSA Information Manager
 - Inbox
 - My Searches
 - My Alerts
 - My Folders
 - Virtual Libraries

Folder: Inbox 0 Elements

Summary

N. Type Title Published Source

Retrieve 35 HTML articles

http://www.ncbi.nlm.nih.gov/sites/e

Abstracts only
PDF articles
HTML articles

Medicine of Health

My NCBI [Sign In] [Register]

All Databases PubMed Nucleotide Protein Genome Structure OMIM PMC Journals

Search PubMed for global change Go Clear Advanced Search (beta) Save Search

Limits Preview/Index History Clipboard Details

Display Summary Show 20 Sort By Send to

All: 9809 Review: 993

Items 1 - 20 of 9809 Page 1 of 491 Next

1: Ekeberg OM, Bautz-Holter E, Tveita EK, Keller A, Juel NG, Brox JI. Related Articles

Agreement, reliability and validity in 3 shoulder questionnaires in patients with rotator cuff disease. BMC Musculoskelet Disord. 2008 May 15;9(1):68. [Epub ahead of print] PMID: 18482438 [PubMed - as supplied by publisher]

2: Kotzer AM, Arellana K. Related Articles

Organizer X

50% completed 

To Advanced View Show: Results Browser Both

My Article Organizer

- QUOSA Information Manager
 - Inbox
 - My Searches
 - Today
 - [000] global chang
 - My Alerts
 - My Folders
 - Virtual Libraries

Search: global change 7 Results

- Open Next
- Previous
- Save
- Select Flagged
- Delete
- To Citations
- Search in Results
- Highlight
- Set Alert
- Back
- Forward

N..	Type	Title	Source
		Tiagabine in Adult Patients With Generalized Anxiety Disorder: Results From 3 Randomized, D...	J Clin Psychopharr
		The effect of azithromycin on ivermectin pharmacokinetics—a population pharmacokinetic mode...	http://www.pubmed
		Environmental risk: perception and target with local versus global evaluation.	Psychol Rep. 2008
		Defining an evidence-based work environment for nursing in the USA.	J Clin Nurs. 2008 J
		[Bacterial and archaeal diversity in surface sediment from the south slope of the South China S...	Wei Sheng Wu Xue
		Agreement, reliability and validity in 3 shoulder questionnaires in patients with rotator cuff dise...	BMC Musculoskele

Navigation bar with arrows and scroll bar

Back Forward Refresh Add to QUOSA Print New Search **Retrieve** 20 PDF articles Highlights

A service of the U.S. National Library of Medicine and the National Institutes of Health

My NCBI [Sign In] [Register]

All Databases PubMed Nucleotide Protein Genome Structure OMIM PMC Journals

Search PubMed for global change Go Clear [Advanced Search \(beta\)](#)
[Save Search](#)

Limits Preview/Index History Clipboard Details

Display Summary Show 20 Sort By Send to

All: 9809 Review: 993

Items 1 - 20 of 9809 Page 1 of 491 Next

- 1: [Ekeberg OM, Bautz-Holter E, Tveita EK, Keller A, Juel NG, Brox JL](#) Related Articles
 - Agreement, reliability and validity in 3 shoulder questionnaires in patients with rotator cuff disease. *BMC Musculoskelet Disord.* 2008 May 15;9(1):68. [Epub ahead of print] PMID: 18482438 [PubMed - as supplied by publisher]
- 2: [Kotzer AM, Arellana K](#) Related Articles

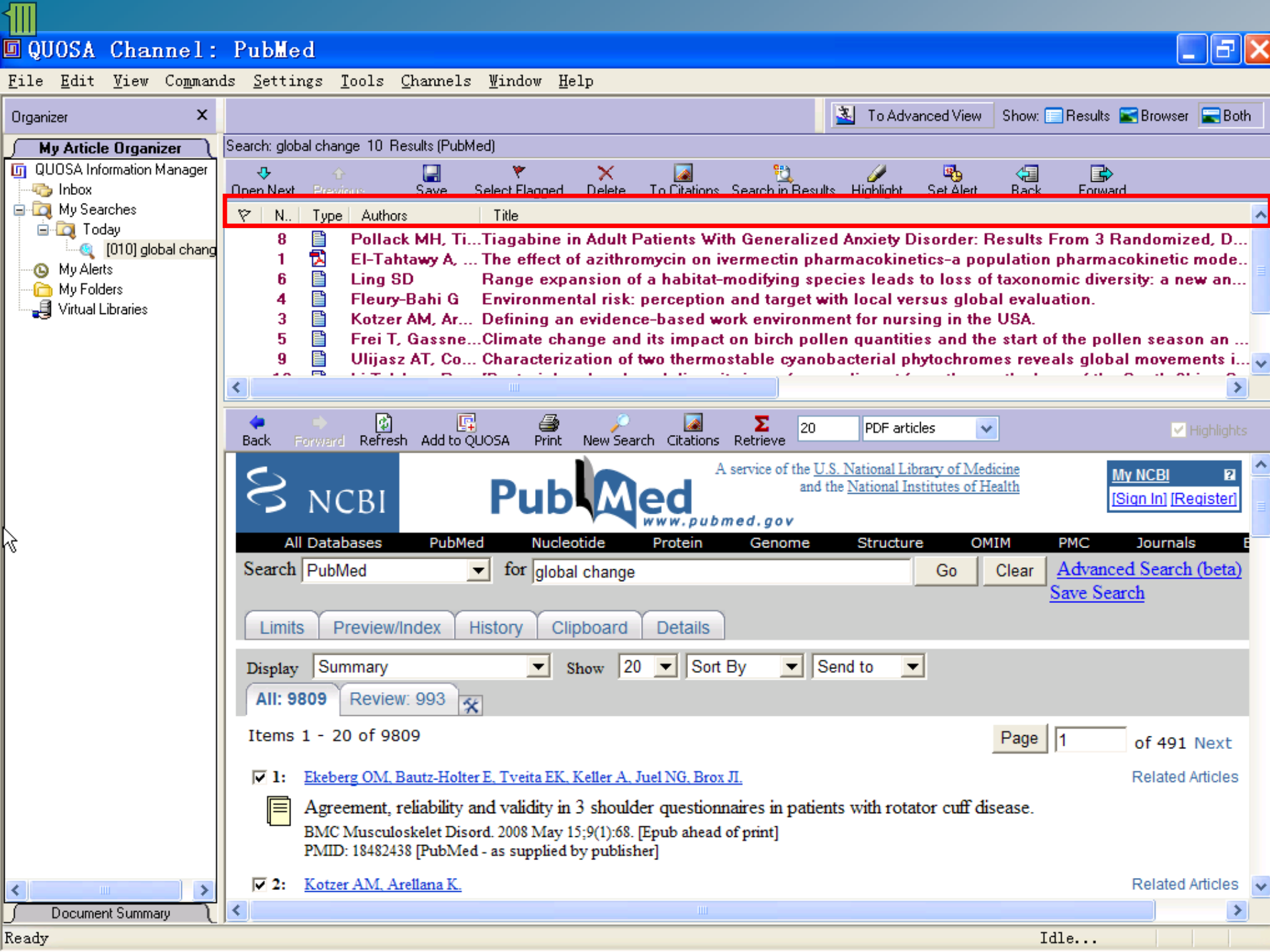

Organizer X

- My Article Organizer
- QUOSA Information Manager
- Inbox
- My Searches
 - Today
 - [010] global chang
- My Alerts
- My Folders
- Virtual Libraries

Search: global change 10 Results (PubMed)

- Open Next
- Previous
- Save
- Select Flagged
- Delete
- To Citations
- Search in Results
- Highlight
- Set Alert
- Back
- Forward

N.	Type	Authors	Title
8		Pollack MH, Ti...	Tiagabine in Adult Patients With Generalized Anxiety Disorder: Results From 3 Randomized, D...
1		El-Tahtawy A, ...	The effect of azithromycin on ivermectin pharmacokinetics—a population pharmacokinetic mode...
6		Ling SD	Range expansion of a habitat-modifying species leads to loss of taxonomic diversity: a new an...
4		Fleury-Bahi G	Environmental risk: perception and target with local versus global evaluation.
3		Kotzer AM, Ar...	Defining an evidence-based work environment for nursing in the USA.
5		Frei T, Gassne...	Climate change and its impact on birch pollen quantities and the start of the pollen season an ...
9		Ulijasz AT, Co...	Characterization of two thermostable cyanobacterial phytochromes reveals global movements i...

- Back
- Forward
- Refresh
- Add to QUOSA
- Print
- New Search
- Citations
- Retrieve
- 20
- PDF articles
- Highlights

A service of the U.S. National Library of Medicine and the National Institutes of Health

My NCBI [Sign In] [Register]

All Databases PubMed Nucleotide Protein Genome Structure OMIM PMC Journals

Search PubMed for global change Go Clear Advanced Search (beta) Save Search

Limits Preview/Index History Clipboard Details

Display Summary Show 20 Sort By Send to

All: 9809 Review: 993

Items 1 - 20 of 9809 Page 1 of 491 Next

- 1: Ekeberg OM, Bautz-Holter E, Tveita EK, Keller A, Juel NG, Brox JI. Agreement, reliability and validity in 3 shoulder questionnaires in patients with rotator cuff disease. BMC Musculoskelet Disord. 2008 May 15;9(1):68. [Epub ahead of print] PMID: 18482438 [PubMed - as supplied by publisher]
- 2: Kotzer AM, Arellana K.

Document Summary

Organizer

To Advanced View Show: Results Browser Both

My Article Organizer

QUOSA Information Manager

- Inbox
- My Searches
 - Today
 - [010] global chang
- My Alerts
- My Folders
- Virtual Libraries

Search: global change 10 Results (PubMed)

Open Next Previous Save Select Flagged Delete To Citations Search in Results Highlight Set Alert Back Forward

N..	Type	Authors	Title
8		Pellack MH, Ti...	Tiagabine in Adult Patients With Generalized Anxiety Disorder: Results From 2 Randomized, D...
1		EI-Tahtawy A...	The effect of azithromycin on ivermectin pharmacokinetics—a population pharmacokinetic mod...
6		Ling SD	Range expansion of a habitat-modifying species leads to loss of taxonomic diversity: a new an...
4		Fleury-Bahi G	Environmental risk: perception and target with local versus global evaluation.
3		Kotzer AM, Ar...	Defining an evidence-based work environment for nursing in the USA.
5		Frei T, Gassne...	Climate change and its impact on birch pollen quantities and the start of the pollen season an...
9		Ulijasz AT, Co...	Characterization of two thermostable cyanobacterial phytochromes reveals global movements i...

Back Forward Refresh Add to QUOSA Print New Search Citations Retrieve 20 PDF articles Highlights

NCBI PubMed A service of the U.S. National Library of Medicine and the National Institutes of Health

www.pubmed.gov My NCBI [Sign In] [Register]

All Databases PubMed Nucleotide Protein Genome Structure OMIM PMC Journals

Search PubMed for global change Go Clear Advanced Search (beta) Save Search

Limits Preview/Index History Clipboard Details

Display Summary Show 20 Sort By Send to

All: 9809 Review: 993

Items 1 - 20 of 9809 Page 1 of 491 Next

1: [Ekeberg OM, Bautz-Holter E, Tveita EK, Keller A, Juel NG, Brox JJ](#) Related Articles

Agreement, reliability and validity in 3 shoulder questionnaires in patients with rotator cuff disease. BMC Musculoskelet Disord. 2008 May 15;9(1):68. [Epub ahead of print] PMID: 18482438 [PubMed - as supplied by publisher]

2: [Kotzer AM, Arellana K](#) Related Articles

My Article Organizer

- QUOSA Information Manager
 - Inbox
 - My Searches
 - Today
 - [010] global chang
 - My Alerts
 - My Folders
 - Virtual Libraries

Search: global change 10 Results (PubMed)

N..	Type	Authors	Title
8		Pollack MH, Ti...	Tiagabine in Adult Patients With Generalized Anxiety Disorder: Results From 3 Randomized, D.
1		El-Tahtawy A, Glu...	The effect of azithromycin on ivermectin pharmacokinetics—a population pharmacokinetic model analysis.
6		Ling SD	Range expansion of a habitat-modifying species leads to loss of taxonomic diversity: a new an..
4		Fleury-Bahi G	Environmental risk: perception and target with local versus global evaluation.
3		Kotzer AM, Ar...	Defining an evidence-based work environment for nursing in the USA.
5		Frei T, Gassne...	Climate change and its impact on birch pollen quantities and the start of the pollen season an..
9		Ulijasz AT, Co...	Characterization of two thermostable cyanobacterial phytochromes reveals global movements i.

Back Forward Refresh Add to QUOSA Print New Search Citations Retrieve 20 PDF articles Highlights

92% [Navigation icons]

OPEN ACCESS Freely available online

PLoS NEGLECTED TROPICAL DISEASES

The Effect of Azithromycin on Ivermectin Pharmacokinetics—A Population Pharmacokinetic Model Analysis

Ahmed El-Tahtawy*, Paul Glue, Emma N. Andrews, Jack Mardekian, Guy W. Amsden[‡], Charles A. Knirsch

Global Clinical Research, Pfizer, New York, New York, United States of America

Abstract

Background: A recent drug interaction study reported that when azithromycin was administered with the combination of ivermectin and albendazole, there were modest increases in ivermectin pharmacokinetic parameters. Data from this study were reanalyzed to further explore this observation. A compartmental model was developed and 1,000 interaction studies were simulated to explore extreme high ivermectin values that might occur.

第 1 / 10 页

Organizer X

My Article Organizer

- QUOSA Information Manager
 - Inbox
 - My Searches
 - My Alerts
 - My Folders
 - Virtual Libraries

Folder: Inbox 0 E

Open Next Prev

N. Typ

- OvidSP
- ✓ PubMed
- CRISP
- Federated Search
- Google
- Google Scholar
- NCBI
- US PTO
- US PTO Applications
- Virtual Libraries
- Conference Abstracts ▶

To Advanced View Show: Results Browser Both

Delete To Citations Search in Results Highlight Back Forward

Published Source

Navigation bar with back and forward arrows

Back Forward Refresh Add to QUOSA Print New Search Citations Retrieve 35 HTML articles Highlights

NCBI PubMed A service of the U.S. National Library of Medicine and the National Institutes of Health My NCBI [Sign In] [Register]

All Databases PubMed Nucleotide Protein Genome Structure OMIM PMC Journals Search PubMed for Go Clear Advanced Search (beta)

Limits Preview/Index History Clipboard Details

About Entrez Text Version Entrez PubMed Overview Help | FAQ Tutorials To get started with PubMed, enter one or more search terms. Search terms may be topics, authors or journals. Set up an automated PubMed update in fewer than

My Article Organizer

- QUOSA Information Manager
 - Inbox
 - My Searches
 - Today
 - [010] global chang
 - [002] diversity
 - My Alerts
 - My Folders
 - Virtual Libraries

Search: global change 10 Results (PubMed)

Open Next Previous Save Select Flagged Delete To Citations Search in Results Highlight Set Alert Back Forward

N..	Type	Authors	Title
1		EI-Tahtawy A, Glu...	The effect of azithromycin on ivermectin pharmacokinetics—a population pharmacokinetic model analysis.
2		Ekeberg OM, ...	Agreement, reliability and validity in 3 shoulder questionnaires in patients with rotator cuff dise.
3		Kotzer AM, Ar...	Defining an evidence-based work environment for nursing in the USA.
4		Fleury-Bahi G	Environmental risk: perception and target with local versus global evaluation.
5		Frei T, Gassne...	Climate change and its impact on birch pollen quantities and the start of the pollen season an.
6		Ling SD	Range expansion of a habitat-modifying species leads to loss of taxonomic diversity: a new an.
7		Rosenzweig C...	Attributing physical and biological impacts to anthropogenic climate change.

Back Forward Refresh Add to QUOSA Print New Search Retrieve 20 Highlights

[Web](#) [Images](#) [Video](#) [News](#) [Maps](#) [more »](#)

[Advanced Scholar Search](#)
[Scholar Preferences](#)
[Scholar Help](#)

Stand on the shoulders of giants

[Google Home](#) - [About Google](#) - [About Google Scholar](#)

Organizer X

To Advanced View Show: Results Browser Both

My Article Organizer

- QUOSA Information Manager
 - Inbox
 - My Searches
 - Today
 - [010] global chang
 - [002] diversity
 - My Alerts
 - My Folders
 - Virtual Libraries

Search: global change 10 Results (PubMed)

Open Next Previous Save Select Flagged Delete To Citations Search in Results Highlight Set Alert Back Forward

N.	Type	Authors	Title
1		EI-Tahtawy A, Glu...	The effect of azithromycin on ivermectin pharmacokinetics—a population pharmacokinetic model analysis.
2		Ekeberg OM, ...	Agreement, reliability and validity in 3 shoulder questionnaires in patients with rotator cuff dise...
3		Kotzer AM, Ar...	Defining an evidence-based work environment for nursing in the USA.
4		Fleury-Bahi G	Environmental risk: perception and target with local versus global evaluation.
5		Frei T, Gassne...	Climate change and its impact on birch pollen quantities and the start of the pollen season an...
6		Ling SD	Range expansion of a habitat-modifying species leads to loss of taxonomic diversity: a new an...
7		Rosenzweig C...	Attributing physical and biological impacts to anthropogenic climate change.

Back Forward Refresh Add to QUOSA Print New Search **Retrieve** 20 Highlights

Web Images Video News Maps more »

global change inurl:pdf Search

Advanced Scholar Search
Scholar Preferences
Scholar Help

Scholar All articles - Recent articles Results 1 - 10 of about 1,660,000 for global change inurl:pdf. (0.33 seconds)

[\[PDF\] Introduced species: A significant component of human-caused global change - all 4 versions »](#)
 PM Vitousek, CM D'Antonio, LL Loope, M Rejmanek, R ... - New Zealand Journal of Ecology, 1997 - newzealandecology.org
 VITOUSEK et al: INTRODUCED SPECIES AND GLOBAL CHANGE 1 ... Invasions also interact synergistically with other components of global change, notably land use change. ...
[Cited by 402](#) - [Related Articles](#) - [View as HTML](#) - [Web Search](#) - [BL Direct](#)

[\[PDF\] Impacts and Adaptation - all 4 versions »](#)
 GC Change - Nature Conservancy - natureconservancy.org
 Page 1. Global climate change is changing the places we know and cherish. Within our lifetimes, we will see the visible effects of global ... Global Climate Change ...
[Cited by 50](#) - [Related Articles](#) - [View as HTML](#) - [Web Search](#) - [Find in ChinaCat](#)

[\[PDF\] Successful adaptation to climate change across scales - all 9 versions »](#)
 GE Change - Global Environmental Change, 2005 - uea.ac.uk

Organizer

My Article Organizer

- QUOSA Information Manager
- Inbox
- My Searches
 - Today
 - [020] global chang
 - [010] global chang
 - [002] diversity
- My Alerts
- My Folders
- Virtual Libraries

Search: global change inurl:pdf 20 Results (Google Scholar)

To Advanced View Show: Results Browser Both

http://www.newzealandecology.org/nzje/free_issues/NZJE...

http://www.newzealandecology.org/nzje/free_i

文件(F) 编辑 转至(G) 收藏夹(A) 帮助(H)

http://www.newzealandecology.org/nz...

101%

删除浏览的历史记录(D)...

弹出窗口阻止程序(P)

仿冒网站筛选(H)

管理加载项(A)

脱机工作(W)

Windows Update(U)

全屏显示(F) F11

菜单栏(M)

工具栏(T)

PETER M. VITOUSEK, CARLA M. D'ANTONIO¹, LLOYD L. LOOPE², MARCEL REJMANEK³ and RANDY WESTBROOKS⁴

Department of Biological Sciences, Stanford University, Stanford, California 94305 U

¹Department of

²Pacific Islands

96768 USA.

³Department of

⁴Noxious Weed

INTROD

HUMAN

Summary: Bi

environmental

biological div

substantial. Fo

States. These invasions represent a human-caused breakdown of the regional distinctiveness of Earth's flora

收藏夹(F) Ctrl+Shift+I

历史记录(H) Ctrl+Shift+H

源(D) Ctrl+Shift+J

浏览器栏(E)

链接(L)

状态栏(S)

QUOSA Information Manager

Adobe PDF

锁定工具栏(B)

自定义(C)...

第 1 / 16 页

已完成

未知区域

PETER M. VITOUSEK, CARLA M. D'ANTONIO¹, LLOYD L. LOOPE², MARCEL REJMANEK³ and RANDY WESTBROOKS⁴ 1

Department of Biological Sciences, Stanford University, Stanford, California 94305 USA.
¹Department of Integrative Biology, University of California, Berkeley, California 94720 USA.
²Pacific Islands Ecosystem Research Center, Haleakala National Park Field Station, P.O. Box 369, Makawao, Hawaii 96768 USA.
³Department of Botany, University of California, Davis, California 95616 USA
⁴Noxious Weed Program, Animal and Plant Health Inspection Service, P.O. Box 279, Whiteville, North Carolina 28472 USA

INTRODUCED SPECIES: A SIGNIFICANT COMPONENT OF HUMAN-CAUSED GLOBAL CHANGE

Summary: Biological invasions are a widespread and significant component of human-caused global environmental change. The extent of invasions of oceanic islands, and their consequences for native biological diversity, have long been recognized. However, invasions of continental regions also are substantial. For example, more than 2,000 species of alien plants are established in the continental United States. These invasions represent a human-caused breakdown of the regional distinctiveness of Earth's flora and fauna - a substantial global change in and of itself. Moreover, there are well-documented examples of invading species that degrade human health and wealth, alter the structure and functioning of otherwise

PETER M. VITOUSEK, CARLA M. D'ANTONIO¹, LLOYD L. LOOPE², MARCEL REJMÁNEK³ and RANDY WESTBROOKS⁴ 1

Department of Biological Sciences, Stanford University, Stanford, California 94305 USA.
¹Department of Integrative Biology, University of California, Berkeley, California 94720 USA.
²Pacific Islands Ecosystem Research Center, Haleakala National Park Field Station, P.O. Box 369, Makawao, Hawaii 96768 USA.
³Department of Botany, University of California, Davis, California 95616 USA
⁴Noxious Weed Program, Animal and Plant Health Inspection Service, P.O. Box 279, Whiteville, North Carolina 28472 USA

INTRODUCED SPECIES: A SIGNIFICANT COMPONENT OF HUMAN-CAUSED GLOBAL CHANGE

Summary: Biological invasions are a widespread and significant component of human-caused global environmental change. The extent of invasions of oceanic islands, and their consequences for native biological diversity, have long been recognized. However, invasions of continental regions also are substantial. For example, more than 2,000 species of alien plants are established in the continental United States. These invasions represent a human-caused breakdown of the regional distinctiveness of Earth's flora and fauna - a substantial global change in and of itself. Moreover, there are well-documented examples of invading species that degrade human health and wealth, alter the structure and functioning of otherwise

Organizer

To Advanced View Show: Results Browser Both

My Article Organizer

- QUOSA Information Manager
 - [001] Inbox
 - My Searches
 - Today
 - [009] global chang
 - [020] global chang
 - [010] global chang
 - [002] diversity
 - My Alerts
 - My Folders
 - Virtual Libraries

Folder: Inbox 1 Element

Open Next Previous Save Select Flagged Delete To Citations Search in Results Highlight Back Forward

N..	Type	Title	Published	Source
1		http://www.newzealandecology.org/nzjefree_issues/NZJecol21_1_1.pdf	0000	http://www.newzealande

Back Forward Refresh Add to QUOSA Print New Search Retrieve 20 Highlights

117%

Hand cursor icon

PETER M. VITOUSEK, CARLA M. D'ANTONIO¹, LLOYD L. LOOPE², MARCEL REJMANEK³ and RANDY WESTBROOKS⁴ 1

Department of Biological Sciences, Stanford University, Stanford, California 94305 USA.
¹Department of Integrative Biology, University of California, Berkeley, California 94720 USA.
²Pacific Islands Ecosystem Research Center, Haleakala National Park Field Station, P.O. Box 369, Makawao, Hawaii 96768 USA.
³Department of Botany, University of California, Davis, California 95616 USA
⁴Noxious Weed Program, Animal and Plant Health Inspection Service, P.O. Box 279, Whiteville, North Carolina 28472 USA

INTRODUCED SPECIES: A SIGNIFICANT COMPONENT OF HUMAN-CAUSED GLOBAL CHANGE

Summary: Biological invasions are a widespread and significant component of human-caused global

My Article Organizer

- QUOSA Information Manager
- [001] Inbox
- My Searches
 - [009] global change inu...
 - [020] global change inu...
 - [010] global change
 - [002] diversity
- My Alerts
- My Folders
- Virtual Libraries

Search: global change inurl:pdf 20 Results (Google Scholar)

Open Next Previous Save Select Flagged Delete To Citations Search in Results Highlight Set Alert Back Forward

N..	Type	Authors	Title
1		GC Change	Impacts and Adaptation - all 4 versions
2		M Cao, FI Woo...	Dynamic responses of terrestrial ecosystem carbon cycling to global climate change - all 6 vers
3		HJ Schellnhub...	Syndromes of Global Change - all 6 versions
4		AR Mosier	Soil processes and global change - all 3 versions
5		T.J Wilbanks, RW...	Global Change in Local Places: How Scale Matters - all 5 versions
6		WL Bak	New Document
7		HH Shu	human intervention and global change - all 3 on to global change research - all 4 versions

Back Forward Refresh

SpringerLi

Athens Authentication Point

Recognized as:

National Science Libra CAS (213-06-202)

4563 SpringerLink Chi CAS eBook Consortium 2006-9 copyright-year titles (183-13-437)

4564 SpringerLink Chi CAS LB Consortium (123-46-155)

5012 SpringerLink CAS eJournal Consortium (310-26-977)

Select file

查找范围 (I): 本地磁盘 (E:)

problems of global change

选择要链接的文章

文件名 (N): problems of global change

文件类型 (T): Adobe PDF files (*.pdf)

以只读方式打开 (R)

打开 (O) 取消

Organizer

To Advanced View Show: Results Browser Both

My Article Organizer

Search: global change inurl:pdf 20 Results (Google Scholar)

- QUOSA Information Manager
- [001] Inbox
- My Searches
- Today
 - [009] global change inurl:pdf
 - [020] global change inurl:pdf
 - [010] global change inurl:pdf
 - [002] diversity
- My Alerts
- My Folders
- Virtual Libraries

N..	Type	Authors	Title
1		GC Change	Impacts and Adaptation - all 4 versions
2		M Cao, FI Woo...	Dynamic responses of terrestrial ecosystem carbon cycling to global climate change - all 6 vers
3		HJ Schellnhub...	Syndromes of Global Change - all 6 versions
4		AR Mosier	Soil processes and global change - all 3 versions
5		TJ Wilbanks, RW ...	Global Change in Local Places: How Scale Matters - all 5 versions
6		WL Baker	Longterm response of disturbance landscapes to human intervention and global change - all 3
7		RH Shugart, T...	A review of forest patch models and their application to global change research - all 4 versions

Back Forward Refresh Add to QUOSA Print New Search Retrieve 20 Highlights

可以看到这篇文章已经
被链接上了

WHY CONVENTIONAL TOOLS FOR POLICY ANALYSIS ARE OFTEN INADEOUATE FOR PROBLEMS OF GLOBAL CHANGE

An Editorial Essay

The past three decades have witnessed an explosive growth in the development and use of tools for quantitative policy analysis. As policy analysts have turned to the consideration of climate and other problems of global change, they have

二、文献信息追踪

Search: global change inurl:pdf 20 Results (Google Scholar)

Open Next Previous Save Select Flagged Delete To Citations Search in Results Highlight **Set Alert** Back Forward

N..	Type	Authors	Title
1		GC Change	Impacts and Adaptation - all 4 versions
2		M Cao, F	
3		HJ Schel	
4		AR Mosie	
5		TJ Wilbank	
6		WL Baker	
7		HH Shug	

Configure Search Alert

Search: global change inurl:pdf
Channel: Google Scholar

Retrieve: PDF articles

Start at: 12:00:00 Every 7 day(s).

Send E-Mail Notification
 Keep only New articles
 Keep only Unread articles
 Disable Alert

Advanced

Email Configuration
Destination Folder
Advanced Settings

OK Cancel Update Now

Back Forward Refresh

Print Mail

Page

Attachment

Annotation

Page

Attachment

Annotation

Page

Attachment

Annotation

Page

Attachment

Annotation

Page

Attachment

Annotation

Page

Attachment

Annotation

Page

Attachment

Annotation

Page

Attachment

Organizer

My Article Organizer

QUOSA Information Manager

- [001] Inbox
- My Searches
 - Today
 - [035] global change
 - [004] soil and global cha
 - [009] global change inur
 - [010] global change
 - [002] diversity
 - My Alerts
 - [020] global change inur:pdf
 - My Folders
 - Virtual Libraries

Search: global change inur:pdf 20 Results (Google Scholar)

Open Next Previous Save Select Flagged Delete To Citations Search in Results Highlight Set Alert Back Forward

N..	Type	Authors	Title
1		GC Change	Impacts and Adaptation - all 4 versions
2		M Cao, FI Woo...	Dynamic responses of terrestrial ecosystem carbon cycling to global climate change - all 6 vers
3		HJ Schellnhub...	Syndromes of Global Change - all 6 versions
4		AR Mosier	Soil processes and global change - all 3 versions
5		TJ Wilbanks, RW ...	Global Change in Local Places: How Scale Matters - all 5 versions
6		WL Baker	Longterm response of disturbance landscapes to human intervention and global change - all 3
7		HH Shugart, T...	A review of forest patch models and their application to global change research - all 4 versions

Back Forward Refresh Add to QUOSA Print New Search Retrieve 20 Highlights

95%

counter coffee?' But global change decisions often involve evaluating choices with which people have not had past experience. such as: 'how much is it worth to forego having maple trees in Vermont and instead have oaks?' The assumption that people have well-articulated values for such changes seems highly dubious (Fischhoff. 1991). However. policy analysis on problems in global change sometimes proceeds as though foregoing maple trees in Vermont can be valued as readily as foregoing special blend coffee. and the values assumed can be the dominant variables in determining preferred policy responses (Lave and Dowlatabadi. 1993).

In addition. treating values as exogenous in environmental analyses ignores the fact that 'a person's or community's *chosen* actions alter the characteristics of the chooser' (Tribe. 1973). There is strong evidence in the psychological literature that people adapt and re-calibrate their values to their circumstances (Kahneman and Tversky. 1979). Consider. for instance. the changes in environmental values in the U.S. population over the last generation (Lowenthal. 1990). or. on a longer time-scale. the sweeping changes in the views of Anglo-Americans toward the ecology of North America (Cronon. 1983). We stand little chance of being able to predict future values. At the same time assuming that values will not change in the future is clearly wrong. An essential part of the challenge then is to incorporate uncertainty

三、PDF 文献信息识别

File Edit View Commands Settings Tools Channels Window Help

New Document

Create Folder

Delete Folder

Rename Folder

Update Folder from Virtual Libr

Download Content from Virtual Li

Reload Content from Virtual Libr

Remove Local Content

Rename Search...

Delete Search

Delete All Searches

Import

Export

Send...

Create Backup

Restore from Backup

Print shown article

Print shown result set

Close

Shutdown QUOSA

Import PDF Library

Import From

PDF Library Directory:

选择导入文献的文件夹

Browse...

Include Subdirectories

Import To

QUOSA Folder:

选择QUOSA文件夹

Select/Create

Import Progress

Importing file 0 of 2

0 %

Start Import

Stop Import

Help

Close

To minimize or restore QUOSA, please click QUOSA icon in the system tray

The past three decades have witnessed an explosive growth in the development and use of tools for quantitative policy analysis. As policy analysts have turned to the consideration of climate and other problems of global change, they have

My Article Organizer

QUOSA Information Manager

- [001] Inbox
- My Searches
- Today
 - [000] PDF import...
 - [035] global change
 - [004] soil and global cha
 - [009] global change inur
 - [010] global change
 - [002] diversity
- My Alerts
- My Folders
 - [000] global change
- Virtual Libraries

Search: PDF import...

Open Next Previous Save Select Flagged Delete To Citations Search in Results Highlight Set Alert Back Forward

N.. Type Authors Title Source Published Eng

Import PDF Library

Import From

PDF Library Directory:
 Browse...

Include Subdirectories

Import To

QUOSA Folder:
 Select/Create

Import Progress

Importing file 0 of 2

0%

Start Import Stop Import Help Close

To minimize or restore QUOSA, please click QUOSA icon in the system tray

Highlights

Search [Advanced Scholar Search](#)
[Scholar Preferences](#)
[Scholar Help](#)

Stand on the shoulders of giants

[Google Home](#) - [About Google](#) - [About Google Scholar](#)

Organizer

My Article Organizer

QUOSA Information Manager

- [001] Inbox
- My Searches
 - Today
 - [035] global change
 - [004] soil and global cha
 - [009] global change inut
 - [010] global change
 - [002] diversity
- My Alerts
- My Folders
 - [002] global change
- Virtual Libraries
- My Citations

Folder: global change 2 Elements

To Advanced View Show: Results Browser Both

Open Next Previous Save Select Flagged Delete To Citations Search in Results Highlight Back Forward

N..	Type	Title	Published	Source
2		Life strategies and spatial arrangement of grasses in a Mediterranean ecosystem ...		E:????xID??-????t?D)
1		The role of seed limitation and resource availability in the.pdf		E:????xID??-????t?D)

Back Forward Refresh Add to QUOSA Print New Search Retrieve 20 Highlights

[Web](#) [Images](#) [Video](#) [News](#) [Maps](#) [more »](#)

[Advanced Scholar Search](#)
[Scholar Preferences](#)
[Scholar Help](#)

Stand on the shoulders of giants

[Google Home](#) - [About Google](#) - [About Google Scholar](#)

Organizer

My Article Organizer

QUOSA Information Manager

- [001] Inbox
- My Searches
 - Today
 - [035] global change
 - [004] soil and global cha
 - [009] global change inur
 - [010] global change
 - [002] diversity
- My Alerts
 - [020] global change inur:pd
- My Folders
- Virtual Libraries

Document Summary

Concepts4Clustering

Terms4Clustering

四、文献信息分析

Search: global change inurl:pdf 20 Results (Google Scholar)

N.	Type	Authors	Title
1		GC Change	Impacts and Adaptation - all 4 versions
2		M Cao, FI Woo...	Dynamic responses of terrestrial ecosystem carbon cycling to global climate change - all 6 vers
3		HJ Schellnhub...	Syndromes of Global Change - all 6 versions
4		AR Mosier	Soil processes and global change - all 3 versions
5		TJ Wilbanks, RW ...	Global Change in Local Places: How Scale Matters - all 5 versions
6		WL Baker	Longterm response of disturbance landscapes to human intervention and global change - all 3
7		HH Shugart, T...	A review of forest patch models and their application to global change research - all 4 versions

Back Forward Refresh Add to QUOSA Print New Search Retrieve 20 Highlights

选择 95%

counter coffee?' But global change decisions often involve evaluating choices with which people have not had past experience. such as: 'how much is it worth to forego having maple trees in Vermont and instead have oaks?' The assumption that people have well-articulated values for such changes seems highly dubious (Fischhoff. 1991). However. policy analysis on problems in global change sometimes proceeds as though foregoing maple trees in Vermont can be valued as readily as foregoing special blend coffee. and the values assumed can be the dominant variables in determining preferred policy responses (Lave and Dowlatabadi. 1993).

In addition. treating values as exogenous in environmental analyses ignores the fact that 'a person's or community's *chosen* actions alter the characteristics of the chooser' (Tribe. 1973). There is strong evidence in the psychological literature that people adapt and re-calibrate their values to their circumstances (Kahneman and Tversky. 1979). Consider. for instance, the changes in environmental values in the U.S. population over the last generation (Lowenthal. 1990). or. on a longer time-scale. the sweeping changes in the views of Anglo-Americans toward the ecology of North America (Cronon. 1983). We stand little chance of being able to predict future values. At the same time assuming that values will not change in the future is clearly wrong. An essential part of the challenge then is to incorporate uncertainty

Organizer X

To Express View Show: Results Browser Both

- Concepts4Clustering
- [003] atmospheric co
- [002] biological invasions
- [006] change interact
- [006] change interact
- [003] interactions global c
- [002] land use change bi
- [002] climate adaptation
- [019] climate change
- [019] global change
- [006] impacts change
- [002] significant components
- [003] substantial global
- [003] terrestrial ecosystem

Search: global change 35 Results (Search In Results)

N..	Type	Authors	Title	In Clu...	Source
2		TJ Wilbanks, RW ...	Global Change in Local Places: How Scale Matters - all 5 v...	↑	Climatic Change, 1999 Publisher: ... 199
5		PM Vitousek, ...	Introduced species: A significant component of h...	↑	New Zealand Journal of Ecol... 19
24		EI-Tahtawy A, ...	The effect of azithromycin on ivermectin pharmac...	↑	PLoS Negl Trop Dis. 2008 Ma... 20
4			http://www.newzealandecology.org/nzjeffree_issu...	↑	http://www.newzealandecolog... 00
1		M Cao, FI Woodw...	Dynamic responses of terrestrial ecosystem carbon cycling ...	↑	Nature, 1998 Publisher: Not availab... 19
9		HH Shugart, T...	A review of forest patch models and their applicat...	↑	Climatic Change, 1996 Publis... 19
20		Kotzer AM, Ar...	Defining an evidence-based work environment for...	↑	J Clin Nurs. 2008 Jun;17(12):... 20
21		Uljasz AT, Co...	Characterization of two thermostable cyanobacter...	↑	J Biol Chem. 2008 May 14. [E... 20

Retrieve 20 http://www.springerlink.com/index/ English Highlights

SpringerLink

Athens Authentication Point

Recognized as:

- National Science Library, CAS (213-06-202)
- 4563 SpringerLink China CAS eBook Consortium - 2006-9 copyright-years titles (183-13-437)
- 4564 SpringerLink China CAS LB Consortium (123-46-155)
- 5012 SpringerLink CAS eJournal Consortium (310-26-977)

Content Types Subject Collections

Journal Article

The Dynamics of Rural Vulnerability to Global Change: The Case of southern Africa

Journal Mitigation and Adaptation Strategies for Global Change

Publisher Springer Netherlands

ISSN 1381-2386 (Print) 1573-1596 (Online)

Issue Volume 7, Number 1 / March, 2002

DOI 10.1023/A:1015860421954

Pages 1-18

Subject Collection Earth and Environmental Science

SpringerLink Date Saturday, October 30, 2004

PDF (169.2 KB)

Add to marked items

Add to shopping cart

Add to saved items

Permissions & Reprints

Recommend this article

Find more

Organizer X

To Express View Show: Results Browser Both

- Concepts4Clustering
- [003] atmospheric co
- [002] biological invasions
- [006] change interact
- [006] change interact
- [003] interactions global c
- [002] land use change bit
- [002] climate adaptation
- [019] climate change
- [019] global change
- [006] impacts change
- [002] significant components
- [003] substantial global
- [003] terrestrial ecosystem

Search: global change 35 Results (Search In Results)

N.	Type	Authors	Title	In Clu...	Source
5		PM Vitousek, CM	Introduced species: A significant component of human-cau...		New Zealand Journal of Ecology, 1... 199
4			http://www.newzealandecology.org/nzjefree_issu...		http://www.newzealandecolog...001
20		Kotzer AM, Ar...	Defining an evidence-based work environment for...		J Clin Nurs. 2008 Jun;17(12):... 201
21		Ulijasz AT, Co...	Characterization of two thermostable cyanobacter...		J Biol Chem. 2008 May 14. IE... 201
22		Pollack MH, Ti...	Tiagabine in Adult Patients With Generalized Anxi...		J Clin Psychopharmacol. 200... 201
22					J Clin Psychopharmacol. 200... 201
10		Frei T, Gassne...	Climate change and its impact on birch pollen qu...		Int J Biometeorol. 2008 May ... 201
7		Rosenzweig C...	Attributing physical and biological impacts to ant...		Nature. 2008 May 15;453(719... 201
23		Li T, Wang P, ...	[Bacterial and archaeal diversity in surface sedim...		Wei Sheng Wu Xue Bao. 200... 201

Retrieve 20 http://www.springerlink.com/index/1 English

Athens Authentication Point

Recognized as:

National Science Library, CAS (213-06-202)

4563 SpringerLink China CAS eBook Consortium - 2006-9 copyright-years titles (183-13-437)

4564 SpringerLink China CAS LB Consortium (123-46-155)

5012 SpringerLink CAS eJournal Consortium (310-26-977)

0017 CAS CAS 8 CAS

Content Types Subject Collections

Journal Article

The Dynamics of Rural Vulnerability to Global Change: The Case of southern Africa

Journal Mitigation and Adaptation Strategies for Global Change

Publisher Springer Netherlands

ISSN 1381-2386 (Print) 1573-1596 (Online)

Issue Volume 7, Number 1 / March, 2002

DOI 10.1023/A:1015860421954

Pages 1-18

Subject Collection Earth and Environmental Science

SpringerLink Date Saturday, October 30, 2004

PDF (169.2 KB)

Find more

Within all content

Organizer X

To Express View Show: Results Browser Both

Document Summary

Highlights - click to view

Top of Displayed Docu

This point has been mac importance of biological change In this paper we discuss interactions betw Box 279 Whiteville Nort invasions are a widespr These invasions repres ecosystems and or thre environmental change 1 1997 six relatively well cover hunting and harve These changes are driv enhancing the greenhou These have caused a si

Concepts - click to view

biogeochemical cycles

biological diversity
biological invasions
Change Biological invas
climate change
control biological invas
diverse continental ecos
documented changes
documented examples
documented global cha
documented global envi
drive changes
drive Inss

Concepts4Clustering
Terms4Clustering
My Article Organizer

Search: global change 35 Results (Search In Results)

N..	Type	Authors	Title	Source	Published
5		PM Vitousek, CM ...	Introduced species: A significant component of human-cau...	New Zealand Journal of Ecology, 1...	1997
4			http://www.newzealandecology.org/nzjefree_issu...	http://www.newzealandecolog...0000	
20		Kotzer AM, Ar...	Defining an evidence-based work environment for...	J Clin Nurs. 2008 Jun;17(12):...	2008 Jun
21		Ulijasz AT, Co...	Characterization of two thermostable cyanobacter...	J Biol Chem. 2008 May 14. JE...	2008 Ma...
22		Pollack MH, Ti...	Tiagabine in Adult Patients With Generalized Anxi...	J Clin Psychopharmacol. 200...	2008 Jun
10		Frei T, Gassne...	Climate change and its impact on birch pollen qu...	Int J Biometeorol. 2008 May ...	2008 Ma...
7		Rosenzweig C...	Attributing physical and biological impacts to ant...	Nature. 2008 May 15;453(719...	2008 Ma...
23		Li T, Wang P, ...	[Bacterial and archaeal diversity in surface sedim...	Wei Sheng Wu Xue Bao. 200...	2008 Ma...

Retrieve 20 C:\Documents and Settings\qingxl-2 Highlights

expressed through growing industrial and agricultural (including forestry, grazing, etc) activity. These have caused a set of relatively well-documented global environmental changes (well-documented both in the sense that they are occurring, and in that they are human-caused), including increasing concentrations of carbon dioxide in the atmosphere, the production and distribution of novel and persistent compounds such as chlorofluorocarbons (with their attendant effects on stratospheric ozone) and PCBs, global-scale alteration of the biogeochemical cycles of nitrogen, sulfur, and other elements, changes in land use and land cover, the removal of top predators from most terrestrial and many marine ecosystems, and biological invasions by exotic species. These components of change interact: they will also drive changes in global climate, and losses of biological diversity. After Vitousek (1994).

VITOUSEK et al: INTRODUCED SPECIES AND GLOBAL CHANGE 3

第 2 / 16 页

(98%) remaining

五、与文献管理软件的五导

QUOSA Channel: Google Scholar

File Edit View Commands **Settings** Tools Channels Window Help

Organizer x

My Article Organizer

QUOSA Information Manager

[001] Inbox

My Searches

Today

- [035] global change
- [004] soil and global cha
- [009] global change inur
- [010] global change
- [002] diversity

My Alerts

My Folders

[002] global change

Virtual Libraries

Display Settings...

Algorithm Settings...

Current Channel Settings (Google Scholar)...

User Profile Settings...

Enable Startup Accelerator

Enable all Wizards

Disable QUOSA Toolbar for Internet Explorer

Install QUOSA Toolbar for Firefox

Restore Default Settings

Virtual Library

Citation Manager

Subscriptions...

Save Citations to a File...

Select Citation Manager

Save PubMed IDs to a File

EndNote

Reference Manager

Procite

RefWorks

ProtoType

To Advanced View Show: Results Browser Both

Search in Results Highlight Back Forward

Published Source

... in a Mediterranean ecosystem ... E:????xID??-??t?D?

... ability in the.pdf E:????xID??-??t?D?

Google Scholar BETA

Web Images Video News Maps more »

Search Advanced Scholar Search Scholar Preferences Scholar Help

Stand on the shoulders of giants

Google Home - About Google - About Google Scholar

©2008 Google

Document Summary

Organizer

My Article Organizer

QUOSA Information Manager

- [001] Inbox
- My Searches
- Today
 - [035] global change
 - [004] soil and global cha
 - [009] global change inut
 - [010] global change
 - [002] diversity
- My Alerts
- My Folders
 - [002] global change
- Virtual Libraries
- My Citations

Folder: global change 2 Elements

Open Next Previous Save Select Flagged Delete To Citations Search in Results Highlight Back Forward

N.	Type	Title	Published	Source
2		Life strategies and spatial arrangement of grasses in a Mediterranean ecosystem ...		E:1??xID??-??t?D)
1		The role of seed limitation and resource availability in the.pdf		E:1??xID??-??t?D)

Export Documents

50%

Cancel

[Web](#) [Images](#) [Video](#) [News](#) [Maps](#) [more »](#)

[Advanced Scholar Search](#)
[Scholar Preferences](#)
[Scholar Help](#)

Stand on the shoulders of giants

[Google Home](#) - [About Google](#) - [About Google Scholar](#)

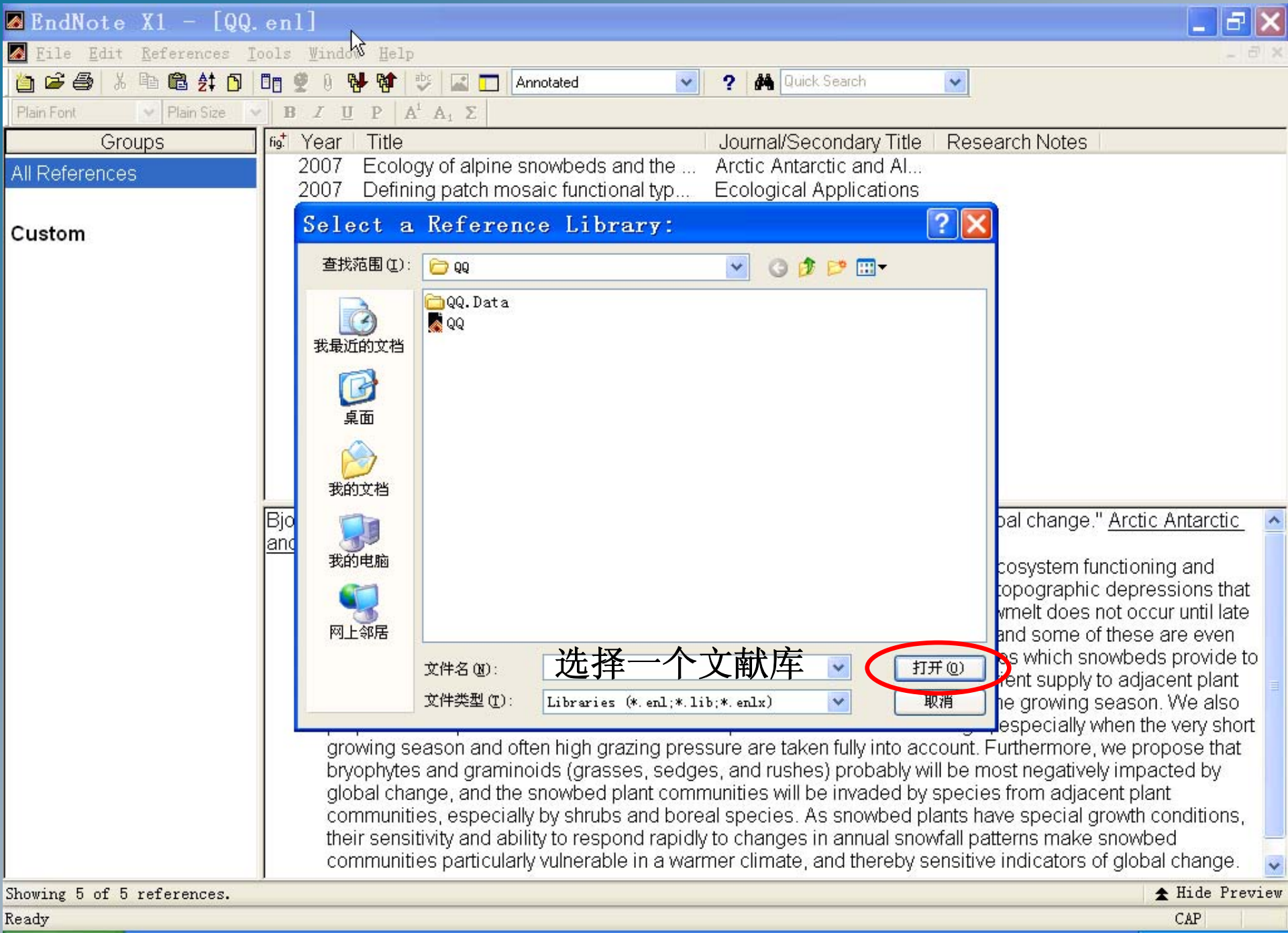

Groups
All References
Imported References
Custom

fig.	Year	Title	Journal/Secondary Title	Research Notes
		Life strategies and spatial arrangem...		

"Life strategies and spatial arrangement of grasses in a Mediterranean ecosystem in Greece.pdf
The role of seed limitation and resource availability in the.pdf."

- New...
- Open
- Close Library Ctrl+W
- Save Ctrl+S
- Save As...
- Save a Copy...
- Revert
- Export...**
- Import...
- Print... Ctrl+P
- Print Preview
- Print Setup...
- Send To
- Exit Ctrl+Q

Export file name:

保存在 (I): 我的文档

- My QQ Files
- My Stationery

Export file name:

保存在 (I): 我的文档

- 我最近的文档
- 桌面
- 我的文档
- 我的电脑
- 网上邻居
- My QQ Files
- My Stationery
- QQ
- QQ.Data
- Updater5
- 图片收藏
- 我的 Adobe Captivate 项目
- 我的报刊
- 我的笔记本
- 我的视频
- 我的音乐
- 我接收到的文件
- 我的共享文件夹

文件名 (N): QQ

保存类型 (T): Text File (*.txt)

Output style: Show All Fields

Export Selected References

保存 (S)

取消

Organizer

My Article Organizer

QUOSA Information Manager

- [001] Inbox
- My Searches
 - Today
 - [035] global change
 - [004] soil and global cha
 - [009] global change inur
 - [010] global change
 - [002] diversity
- My Alerts
- My Folders
 - [002] global change
- Virtual Libraries
- My Citations

Folder: global cha

Open Next Pre

N..	Type
2	
1	

- OvidSP
- PubMed**
- CRISP
- Federated Search
- Google
- Google Scholar
- NCBI
- US PTO
- US PTO Applications
- Virtual Libraries
- Conference Abstracts

To Advanced View Show: Results Browser Both

Delete To Citations Search in Results Highlight Back Forward

Published	Source
	E:????×ID??-????(???)
	E:????×ID??-????(???)

Back Forward Refresh Add to QUOSA Print New Search Retrieve 20 Highlights

[Web](#) [Images](#) [Video](#) [News](#) [Maps](#) [more »](#)

[Advanced Scholar Search](#)
[Scholar Preferences](#)
[Scholar Help](#)

Stand on the shoulders of giants

[Google Home](#) - [About Google](#) - [About Google Scholar](#)

- New Document
- Create Folder
- Delete Folder
- Rename Folder
- Update Folder from Virtual Library
- Download Content from Virtual Library
- Reload Content from Virtual Library
- Remove Local Content
- Rename Search...
- Delete Search
- Delete All Searches
- Import**
- Export
- Send...
- Create Backup
- Restore from Backup
- Print shown article
- Print shown result set
- Close
- Shutdown QUOSA

To Advanced View Show: Results Browser Both

Select Flagged Delete To Citations Search in Results Highlight Back Forward

Published Source

and spatial arrangement of grasses in a Mediterranean ecosystem ... E:????xID??-????t?D?

limitation and resource availability in the.pdf E:????xID??-????t?D?

20 PDF articles Highlights

the U.S. National Library of Medicine and the National Institutes of Health

My NCBI [Sign In] [Register]

Structure OMIM PMC Journals

Go Clear Advanced Search (beta)

- QUOSA Folder
- Batch Query File
- PDF Library...
- Document Archive...
- Citation Manager Archive...**
- Legacy DB...

Data is ready for Import

Preliminary information:

Source type: Import EndNote Number of entries: 105

Progress

< 上一步 (Q) **完成** 取消

Entrez PubMed
Overview
Help | FAQ
Tutorials
New/Noteworthy
E-Utilities

PubMed Services
Journals Database

1. Create a [My NCBI account](#).
2. Save your search.

My Article Organizer

Information Manager

[01] Inbox

Searches

Today

- [105] QQ
- [005] QQ
- [035] global change
- [004] soil and global cha
- [009] global change inur
- [010] global change
- [002] diversity

Alerts

Folders

- [002] global change

Virtual Libraries

Citations

Search: QQ 105 Results (LDB Import)

To Advanced View Show: Results Browser

Open Next Previous Save Select Flagged Delete To Citations Search in Results Highlight Set Alert Back Forward

N.	Type	Authors	Title	Source	Published
48		Izzo A, Nguye...	Spatial structure and richness of ectomycorrhizal ...	Mycologia. 2006;98(3):374-8...	2006 Ma...
49		Johnson DM, ...	Refugial forests of the southern Appalachians: ph...	Tree physiology. 2005;25(11):...	2005 Nov
5		Kennedy PG, ...	Forest encroachment into a Californian grassland...	Oecologia. 2006;148(3):464-...	2006 Jun
4		Hasselquist N,...	Variability of Cenococcum colonization and its ec...	The New phytologist. 2005;16...	2005 Mar
3		Haskins KE, G...	Evidence for mutualist limitation: the impacts of c...	Oecologia. 2005;145(1):123-...	2005 Aug
68		K. O. Reinhart...	Soil feedback and pathogen activity in Prunus ser...	Journal of Ecology. 2005;93(...	Oct
69		K. O. Reinhart...	Facilitation and inhibition of seedlings of an inva...	Biological Invasions. 2006;8(...	Mar

Back Forward Refresh Add to QUOSA Print New Search Citations Retrieve 20 PDF articles Highlight

NCBI PubMed www.pubmed.gov

A service of the U.S. National Library of Medicine and the National Institutes of Health

My NCBI [Sign In] [Register]

All Databases PubMed Nucleotide Protein Genome Structure OMIM PMC Journals

Search PubMed for Go Clear Advanced Search (beta)

About Entrez

Text Version

Entrez PubMed

- Overview
- Help | FAQ
- Tutorials
- New/Noteworthy
- E-Utilities

PubMed Services

- Journals Database

Limits Preview/Index History Clipboard Details

To get started with PubMed, enter one or more search terms.

Search terms may be [topics](#), [authors](#) or [journals](#).

My NCBI Set up an automated PubMed update in fewer than five minutes.

1. Create a [My NCBI account](#).
2. Save your search.

注意 !!!

- QUOSA的试用版是可以免费使用批量抓取全文（Sigma/ Retrieve）20次，之后可以使用保存在QUOSA中的文章，其他QUOSA用户发送的文章，和过期前从QUOSA导入Endnote的文章（**目前已经有破解文件**）。
- My search 库内的信息是自动保存的，最好另存，否则有些信息可能会被覆盖。
- Quosa 识别PDF 文献中的信息是依赖于网络的，所以同样的文献在联网和脱机两种状态下，信息的准确度差别很大。
- Scopus文摘数据库中嵌入了QUOSA的功能，通过Download按钮可以批量获取全文到QUOSA，即使软件过期仍然可以在Scopus界面看到QUOSA的抓取结果，并在临时文件夹内获取下载的全文。

国家科学图书馆

谢谢大家！

学科馆员